

**PGBT FRONTAGE RD
LANE CLOSURES &
UPDATED DATES**



**PGBT FRONTAGE RD
LANE CLOSURES &
UPDATED DATES**

AWH Silver Line Regional Rail Project Construction Activity (CA) Notification

Construction Activity (CA) Details

Notification Date: Tuesday, December 12, 2023

Note: Dates are subject to change

Construction Activity Start Date: Saturday, May 4, 2024

Construction Activity Work Time: 7AM - 6PM Weekdays
9AM - 6PM Saturdays

Contractor Information:

Contractor | Contact: Archer Western Herzog (AWH) | Marvin Jackson, AWH PI/CR Manager

Construction Activity Location: EB State Highway 190 (PGBT) Frontage Road at the DART Silver Line Guideway

Address (If Applicable): N.A.

City, State Zip: Richardson, Texas

Scope of Construction Activity:

SUMMARY:

Archer Western Herzog ("AWH") to continue Phased Closures at Eastbound SH190 (PGBT) Frontage Road the construction will replace existing pavement.

CONSTRUCTION SEQUENCE SCHEDULE:

The Phases are:

- **PHASE 1:** Eastbound double Right lanes closure of PGBT Frontage Road - **Saturday, May 4, 2024 until Friday, May 10, 2024** (Single Eastbound lane of traffic open).
- **PHASE 2:** Eastbound double Left lanes closure of PGBT Frontage Road - **Saturday, May 10, 2024 until Monday, May 31, 2024.** (Single Eastbound lane of traffic open).

Once completed, the Crews will clean-up and prepare the area for follow-on activities. As part of the clean up activities, the contractor will maintain street sweeping required through-out the scope of their work.

**PGBT FRONTAGE RD
LANE CLOSURES &
UPDATED DATES**



**PGBT FRONTAGE RD
LANE CLOSURES &
UPDATED DATES**

AWH Silver Line Regional Rail Project Construction Activity (CA) Notification

Construction Activity (CA) Details

- PHASE 1: Eastbound double Right lane closures of PGBT Frontage Road - Saturday, May 4, 2024 until Friday, May 10, 2024 (Single Eastbound lane of traffic open).

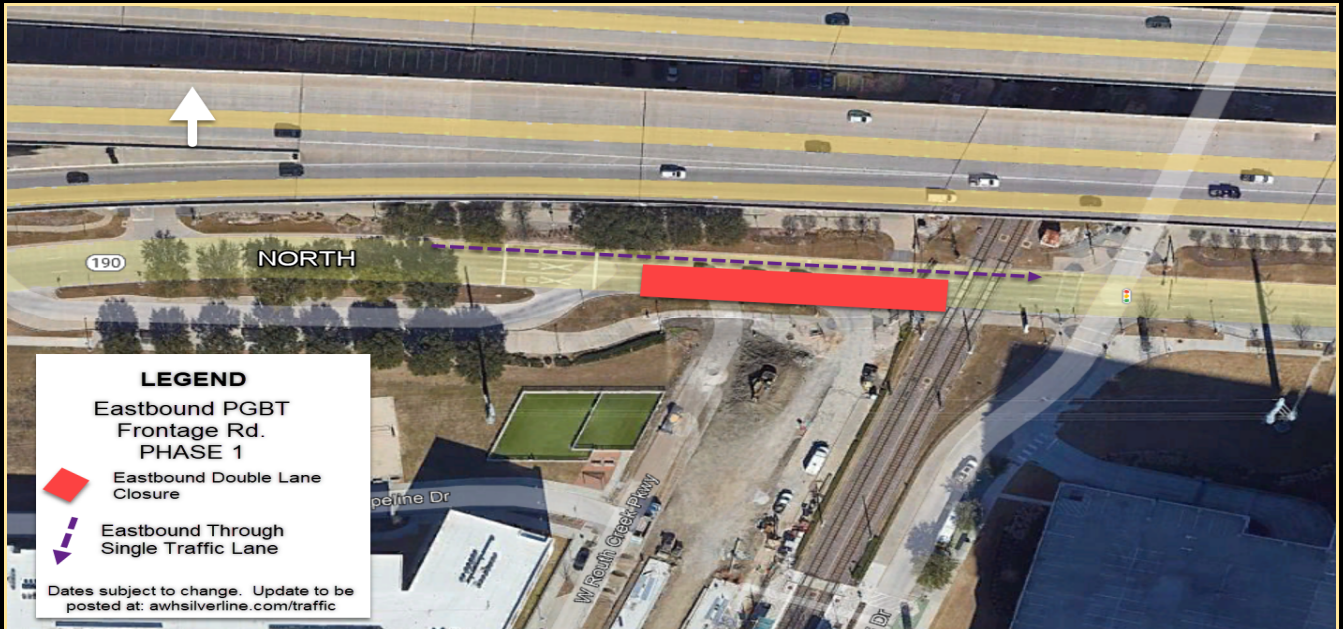

- PHASE 2: Eastbound double Left lane closures of PGBT Frontage Road - Saturday, May 10, 2024 until Monday, May 31, 2024 (Single Eastbound lane of traffic open).

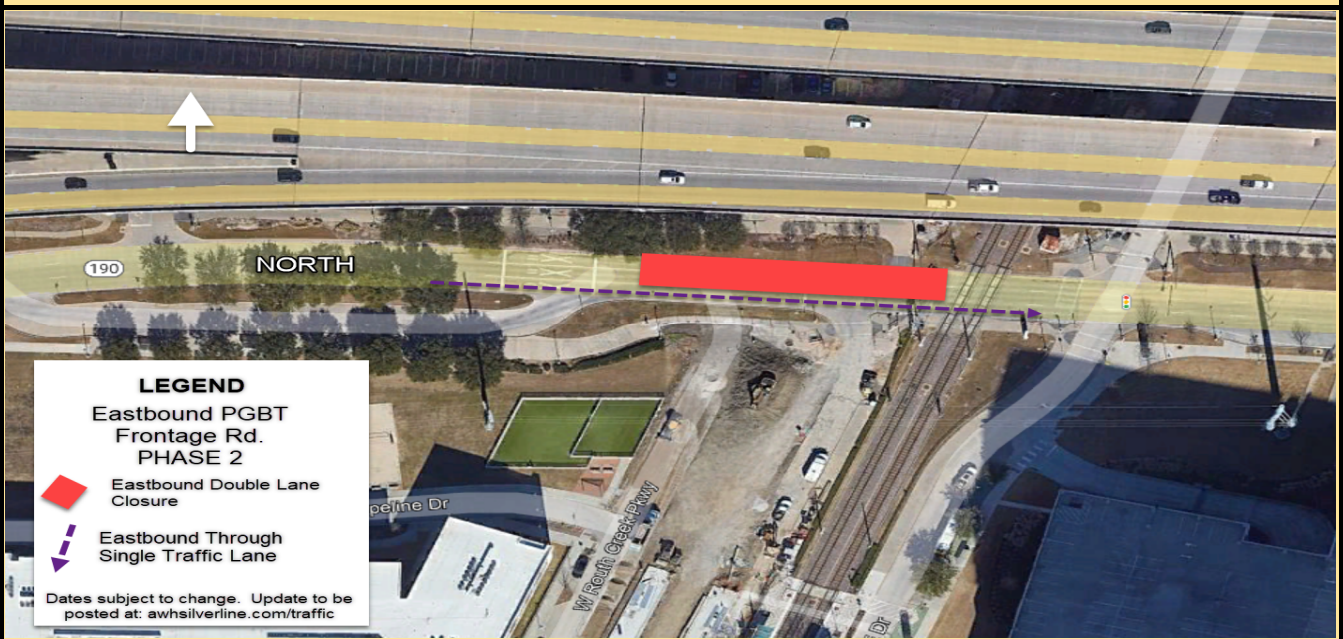

**PGBT FRONTAGE RD
LANE CLOSURES &
UPDATED DATES**



**PGBT FRONTAGE RD
LANE CLOSURES &
UPDATED DATES**

AWH Silver Line Regional Rail Project Construction Activity (CA) Notification

Construction Activity (CA) Details

AWH Contractor Contacts:

AWH Safety Mgr. Brandie DeVries, (972) 440-9910

AWH QC Mgr. Jim Grady, (817) 823-8846

AWH CA Mgr. Marvin Jackson, (214) 585-7308

Construction Hotline 972.833.2856

Report Prepared by: Marvin Jackson, AWH

Title: CBRR CR&PI Manager

Report Title: 20231212 - CA0197-R1 - EB_PGBT_Frontage_Rd_Phased_Start - Richardson